Loudspeaker Specification Sheet

Model Number : BTP9520

Revision : Rev 00.
Date : 28.JUN.17

Features:

- Driver Type : Piezo
- Size : 95mm (3.7inch)
- Magnet : N/A
- Frame :Plastic
- Diaphragm : Polyetherimide



Specifications:

- Rated Power Handling : 20W (RMS)
- Characteristic Sensitivity : 100.0dB ± 2dB (1W/1m)
- Nominal Impedance : -Ω
- Free Air Resonance Frequency, fs : -Hz ± 20%
- Frequency Range : fs ~ -kHz ± 20%
- Voice Coil Inner Diameter : - (mm)
- Net Weight : 56g (2.2oz)

Dimensions & Mounting Information:

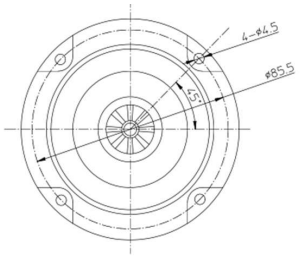

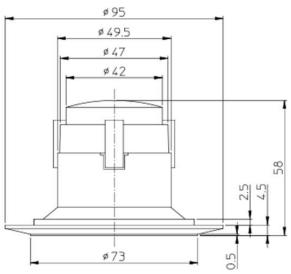

Frequency & Impedance Response:

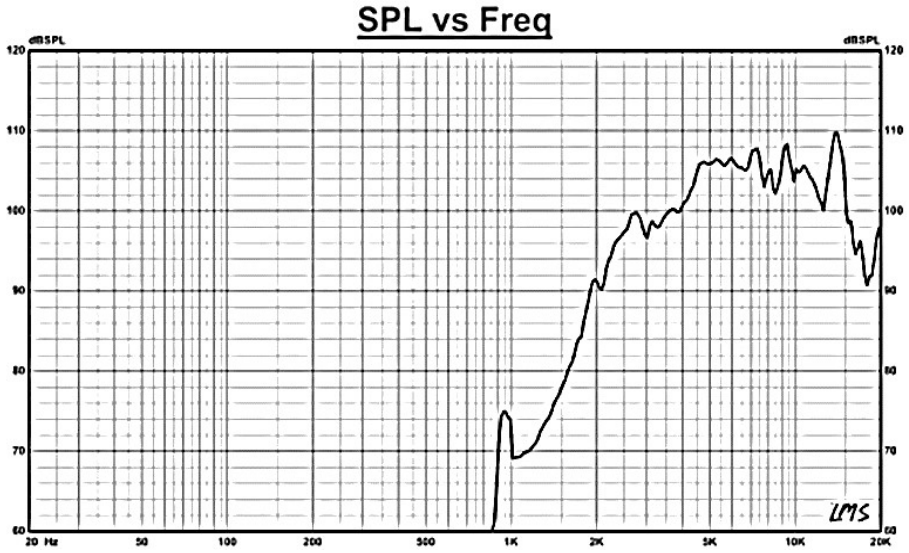

http://www.bhacoustic.com
105, Sinwon-ro, Yeongtong-gu, Suwon-si, Gyeonggi-do, Republic of Korea 16678
Tel : +82(31)-206-5477 Fax : +82-(21)-206-5473