Patented

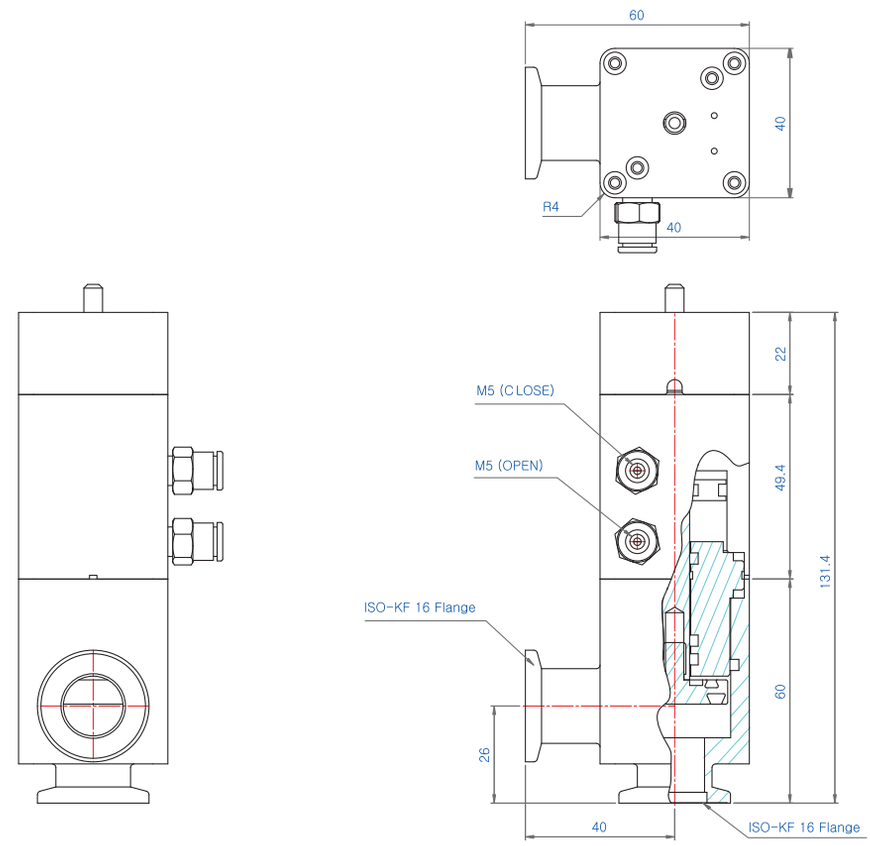

SIZE : ISO-25, 40, 50(Custom sizes available)

Dimensions Sample

Specifications

Pressure range		1 X 10^{-8}mbar to 1.5bar
Leak rate : body, seat		〈 1 X 10^{-9}mbar.ℓ/s
Differential pressure on the gate		≤ 1.5bar in either direction
Material	Valve body, bonnet seal, blade	AL6061
	Valve actuator	AL6061
	Valve actuator	FFKM(Chemraz®)
Seal Materials	Valve body	150° C
Temperature	Valve actuator	100° C
Operation		Double acting
Cycle until first service		1million
Position sensor		Honeywell(11SM-244-T, JS-5)

PRESYS Company specification and/or test data may not be copied, reproduced or referenced without express written permission of PRESYS.

