The World's
First Automatic Sliding Vault Door

SVD-3100









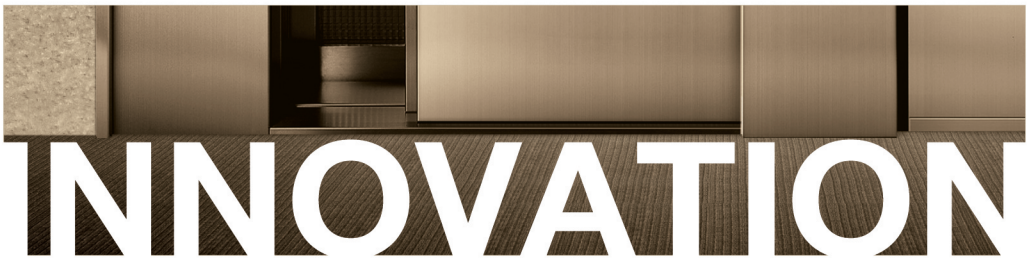

INNOVATION

SHINJIN
SAFE-TECH

The World's First Automatic Vault Door

SHINJIN SAFE-TECH has created another masterpiece.



Automatic Glass Daygate

- Sensor detecting any move inside, daygate open after vault door is unlocked.
  (Able to install a fingerprint sensor or a button instead of automatic sensor)
- Wire glass applied to maximize safety and security.



Emergency system

- Convenience has been improved by attaching a sliding emergency door on the door side.
  (It does not require extra space; The wall can be used as the frame side.)





World's First Automatic System

- The application of a S&G digital lock, UL certified.
  (Underwriters Laboratories).
- Press access code and the vault door is automatically opened.
  (Fingerprint, hand vascular or other biomatric code available)
- Able to open from inside when someone gets stuck.



Dual safety Device

- If the PCB is broken, or some other unforeseen situation occurs and someone has to stay inside, there is an air ventilator and an alarm as a safety measure for users.

(Digital lock/Biometric identification system)

Vault Door Lock Device

* Special Features of the Digital Lock Device: Master, Assistant Master and general use.

- 3-step locking mechanism
- Time Delay Function.(1~99minutes)
- Instead of a Digital Lock Device, fingerprint, hand vascular or other biometric technologes.



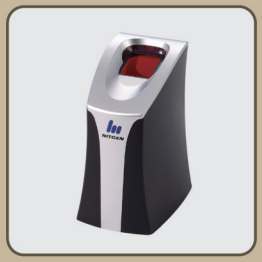

Size

Weight(kg)	Frame Size			Door Size		Emergency Door	
	W	H	D	W	H	W	H
850kg	2290	2065	300	880	1900	450	560

(Unit : mm)

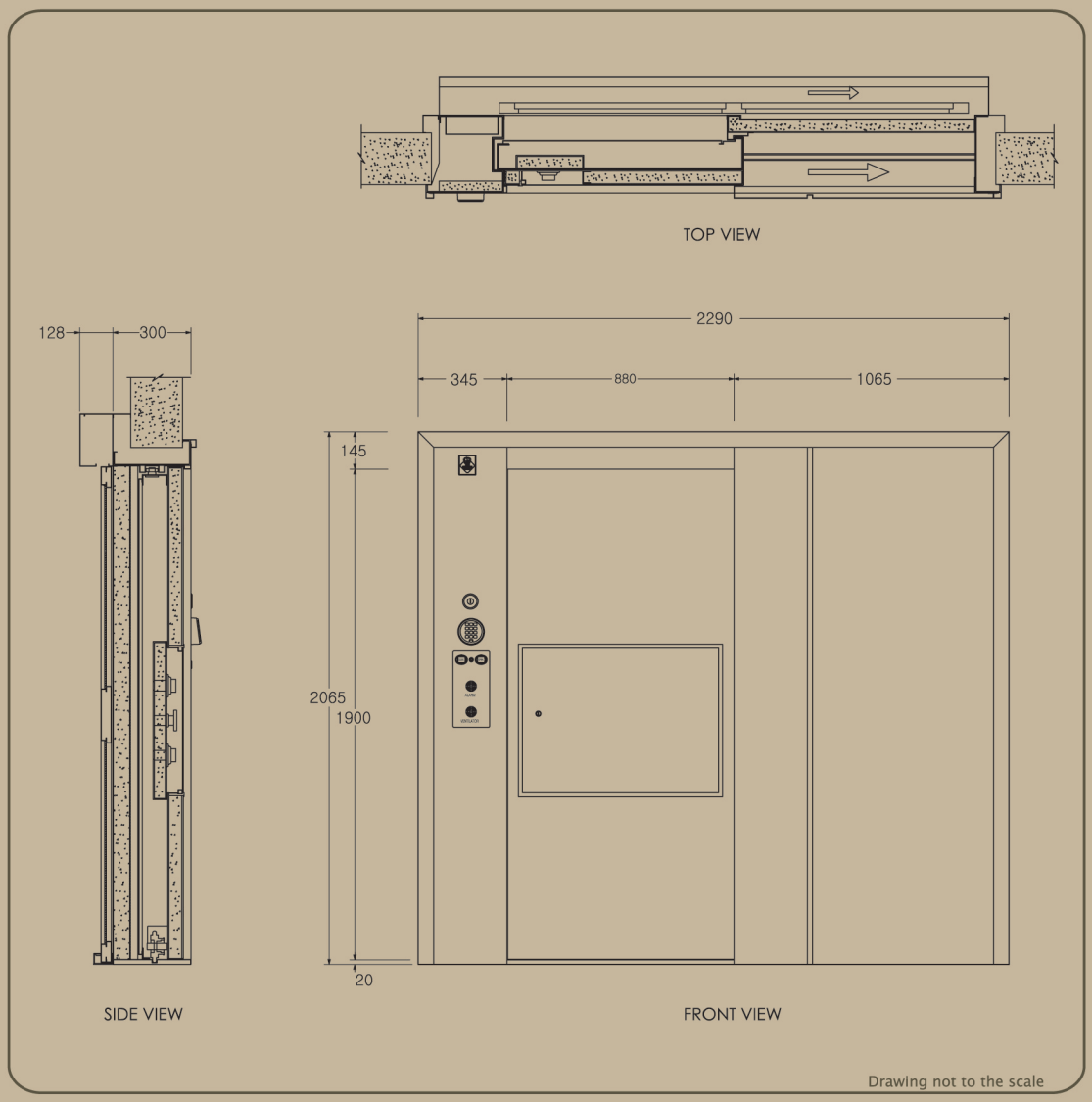

WHATEVER SHINJIN MAKES BECOMES THE WORLD STANDARD.

Copyright© 2010.12 By SHINJIN SAFE TECH Co.,Ltd.All rights reserved.

www.shinjinsafe.co.kr

SHINJIN SAFE-TECH

Head office
11Block 7Lot, 772-2, Wonsi-Dong Danwon-Gu
Ansan-Si Gyeonggi-Do, Korea
Tel. +82.31.497.8833 | Fax. +82.31.497.0414

Branch office
3Na-111, Sihwa Ind. 1269-10, Jungwang-Dong
Siheung-Si Gyeonggi-Do, Korea
Tel. +82.31.497.8012~3 | Fax. +82.31.319.1027

Seoul office
7F Myung-dong ArtnouveaucentumB/D 711
Euljiro-2ga Jung-gu Seoul 199-39, Korea
Tel. +82.2.2267.8833 | Fax. +82.2.2277.0841